

# Patient report

Bio-Rad                      DATE: 08/14/2019  
D-10                         TIME: 07:10 PM  
S/N: #DJ4I016123        Software version: 4.30-2  
Sample ID:                 10611960  
Injection date             08/14/2019 07:00 PM  
Injection #: 39            Method: HbA1c  
Rack #: ---                Rack position: 5

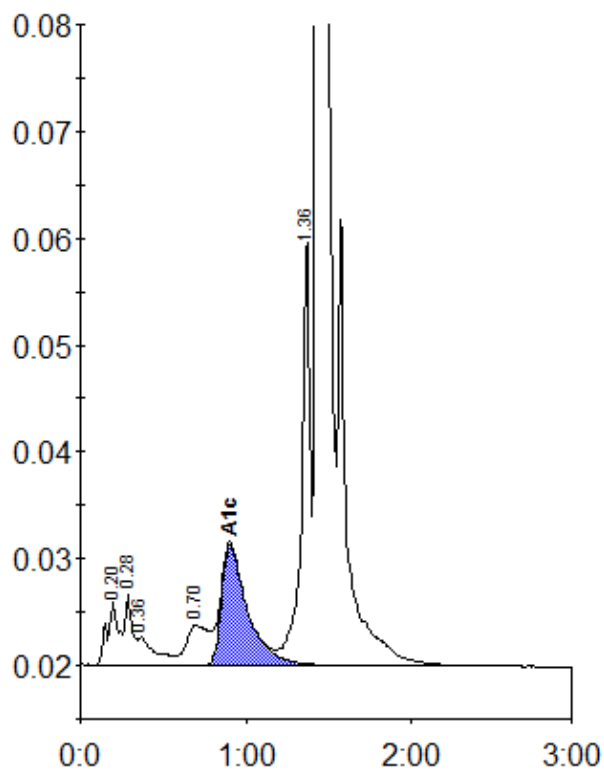

Peak table - ID: 10611960

Peak	R.time	Height	Area	Area %
A1a	0.20	5982	29392	1.3
A1b	0.28	6620	19901	0.9
Unknown	0.36	2592	19018	0.9
LA1c/CHb-1	0.70	3729	36425	1.6
A1c	0.90	11343	123655	7.6
P3	1.36	40337	146154	6.6
A0	1.44	605116	1853024	83.2
Total Area:			2227567	

Concentration:	%
A1c	7.6